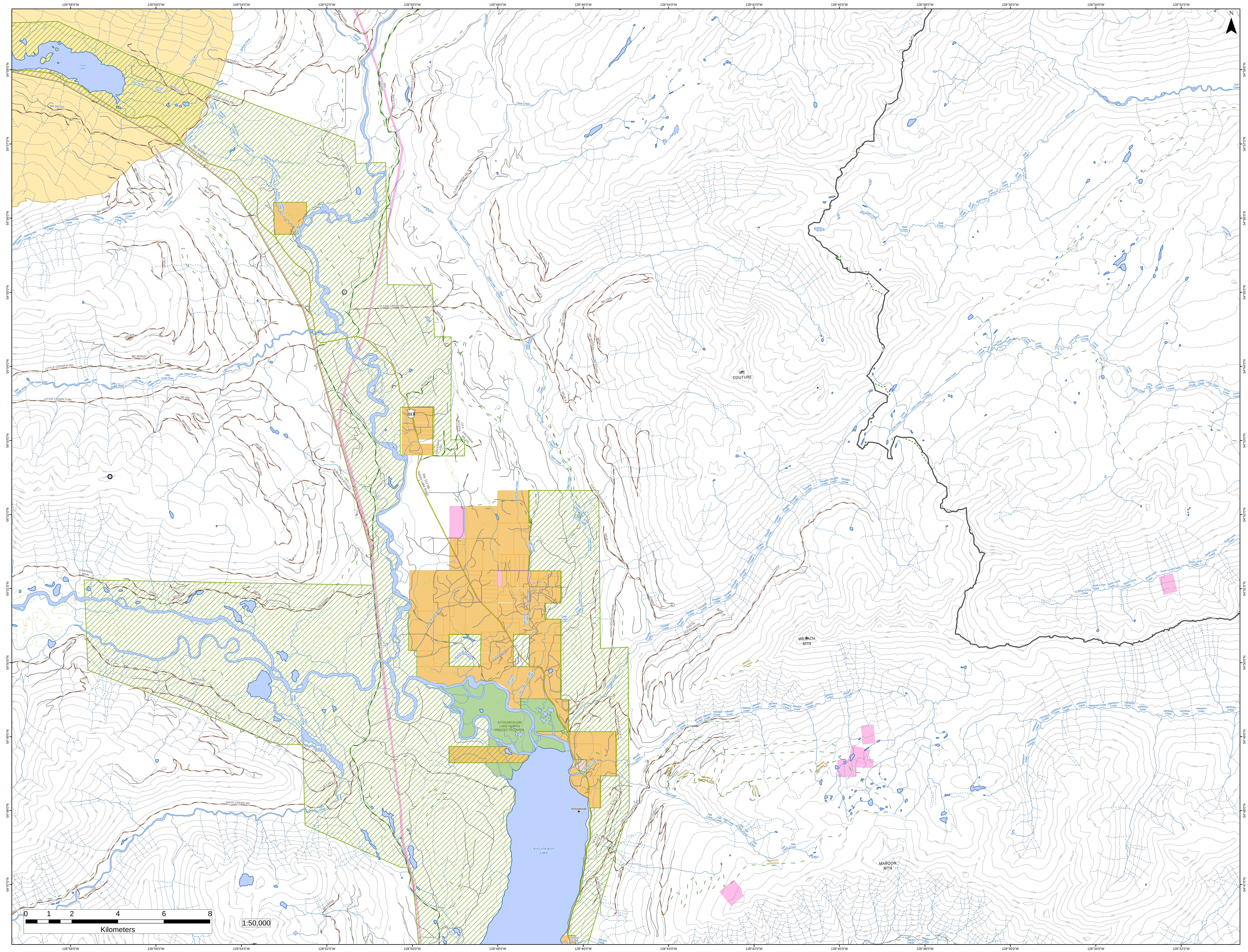
128°58'0"W
128°56'0"W
128°54'0"W
128°52'0"W
128°50'0"W
128°48'0"W
128°46'0"W
128°44'0"W
128°42'0"W
128°40'0"W
128°38'0"W
128°36'0"W
128°34'0"W
128°32'0"W
54°58'0"N
54°57'0"N
54°56'0"N
54°55'0"N
54°54'0"N
54°53'0"N
54°52'0"N
54°51'0"N
54°50'0"N
54°49'0"N
54°48'0"N
54°47'0"N
N
Sand Lake
Ksi Sii Aks
BR 581020
BR 565240
MEADOW MAINLINE
SECTION C
SECTION D
BR 585150
Belway Creek
Sterling Creek
BIG CEDAR
BR 571330
BR 571320
Rte 113 Nb - Nisga'a Highway
N HADENSCHILD M/L
BR 565227
SPUR B
SPUR 1 BLK 1
Hadenschild Creek
BR 565210
SPUR A
Spur 1
SPUR A
BR 562620
LITTLE CEDAR N M/L
Little Cedar River
LITTLE CEDAR S M/L
BR 401
BR 557300
BR557310
SPUR 1
N BEAVER BYPASS
CLEAR CREEK M/L
ROSS FSR
113
Rte 113 Nb - Kalum Lake Road
Egan Creek
Clear Creek
CLEAR CREEK M/L
BR 572420
SPUR A
BR-7200
BR 572430
BR-BD1015
SPUR A
BR 572400
CP F ACCESS
FRICKMAN BR 100
FRICKMAN FSR
CLEAR CREEK BRANCH
MT COUTURE
Quill Creek
Lorne Creek
Hammersley Creek
N BEAVER MAIN
SPUR 2
SPUR 1
BR 555
BR 553000
BR 554500
BR 545400
BEAVER M/L
BR 545210
Mayo Creek
WEST KALUM
18-1 SP1
MAYO CREEK M/L
BR 543500
BR 530500
Cedar River Road
Egan Road Creek
Egan Road
Curtis Road
KITSUMKALUM LAKE NORTH PROTECTED AREA
Kitsumkalum Lake
Rosswood
NORTH DOUGLAS MAIN
G36010
Douglas Creek
SOUTH DOUGLAS RD
SOUTH DOUGLAS MAIN
SPUR A BLOCK 3
SPUR A BLOCK 2
WESACH CREEK RD
BR G36201
SPUR A BLOCK 1
BR 36200
SPUR 2
Wesach Creek
Hall Creek
Maroon Mountain Trail
MAROON MTN TRAIL
Wesach Mountain
WESACH MTN
MAROON MTN
Maroon Creek
South Lorne Creek
Hampson Creek
0 1 2 4 6 8
Kilometers
1:50,000